Hymn of Mercy

BASS
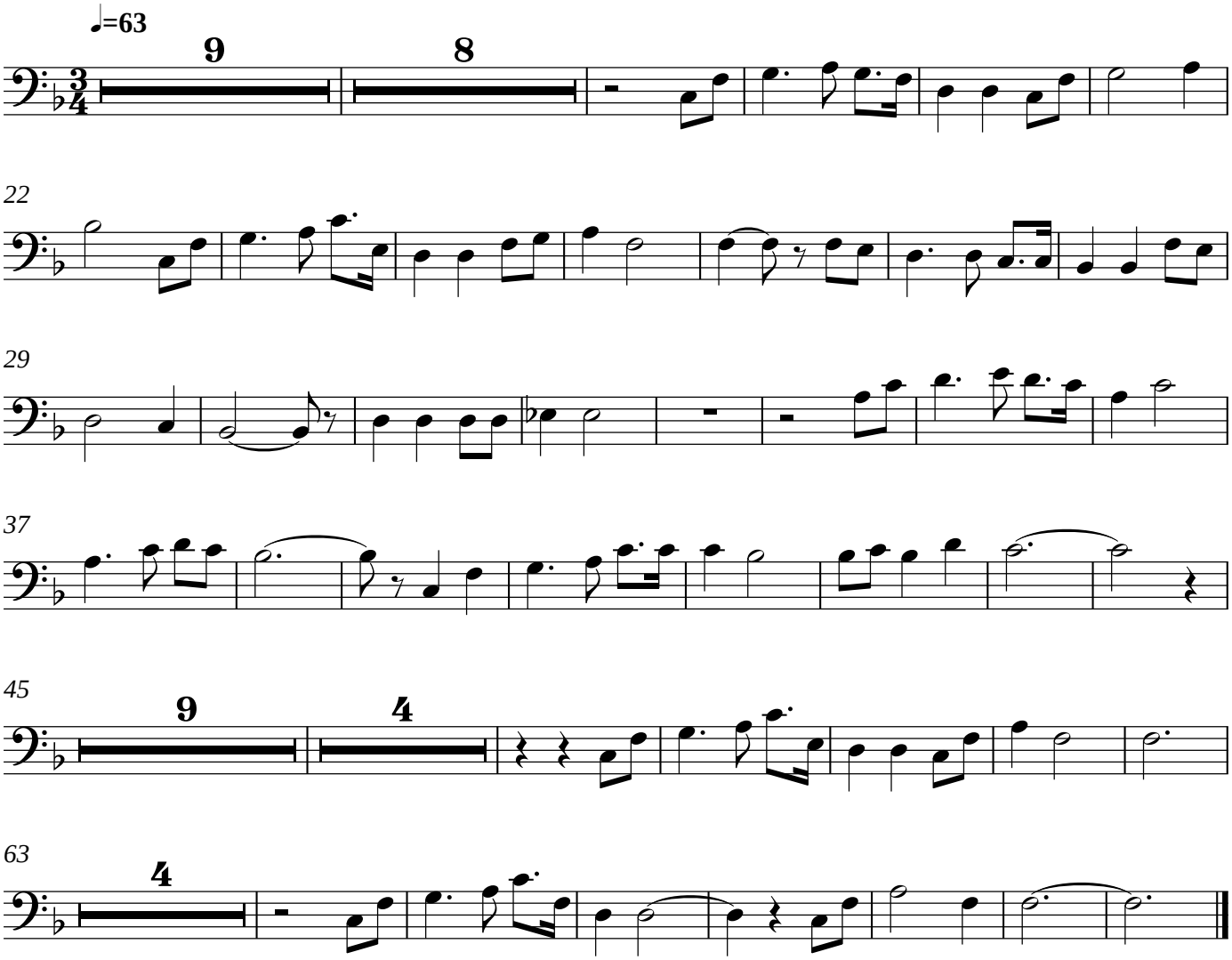
Eileen Barry / Dan Forest